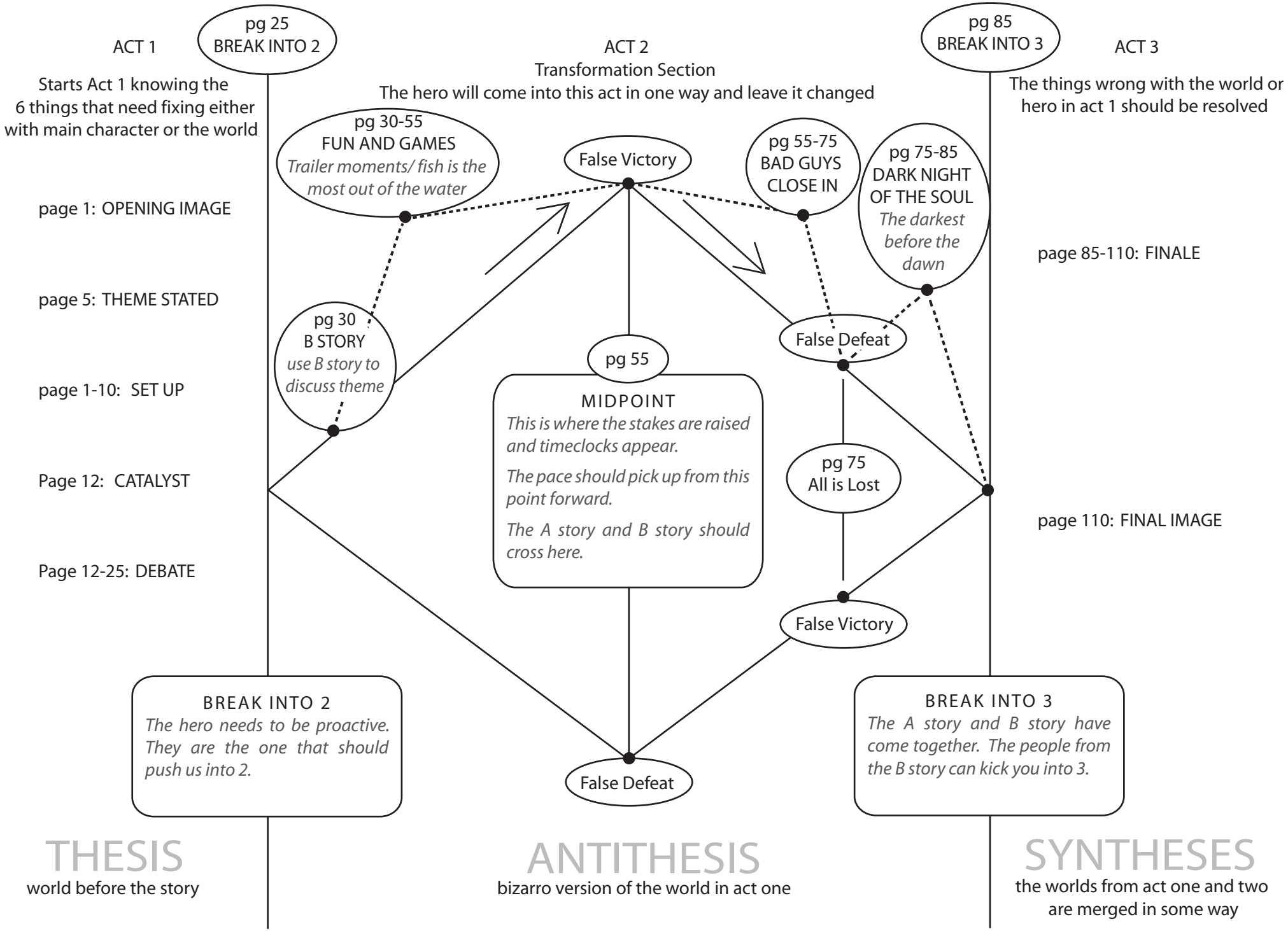SCRIPT STRUCTURE